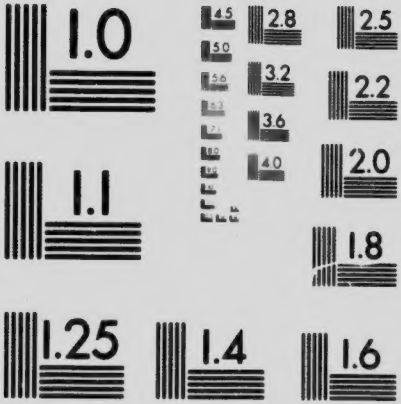

MICROCOPY RESOLUTION TEST CHART
NATIONAL BUREAU OF STANDARDS
STANDARD REFERENCE MATERIAL 1010a
(ANSI and ISO TEST CHART No. 2)

VICTORIA UNIVERSITY
3 1761 03285 0786

Hand-Book

Fourth International Convention

Student Volunteer Movement for Foreign Missions

Toronto, Ontario

February 26 to March 2, 1902

HAND-BOOK

Fourth International Convention

Student Volunteer Movement for Foreign Missions

Toronto, Ontario

February 26 to March 2, 1902

Pam
ND
St 94 ch

Th. R.R.

BROWN-SCARLE
PRINTING · CO
TORONTO, ONT.

Suggestions to Delegates

Convention Hours

THE morning and night meetings of the Convention will be held in Massey Music Hall. The first session will convene Wednesday afternoon at 2.30 o'clock, and the last meeting will take place the following Sunday night. The hours of the platform meetings are: morning, 9.30 to 12.30 o'clock; night, 8 to 10 o'clock. The hours of the Sunday services will be announced in the daily bulletin. Seats will be reserved for holders of tickets until ten minutes before the hours announced for the meetings.

Section Meetings

The following section meetings will be held during the afternoons from 2.30 to 5 o'clock, at places to be announced in the daily bulletins:

THURSDAY AFTERNOON.

(1) Conference on India.
(2) Conference on China.
(3) Conference on Japan and Korea.
(4) Conference on Burma, Ceylon, Siam and Laos.
(5) Conference on the Turkish Empire, Persia and Egypt.
(6) Conference on Africa.
(7) Conference on South America, Mexico, West Indies, the Philippines and other Papal Lands.
(8) Conference on the Jews.
(9) Conference for representatives from Training Schools.

FRIDAY AFTERNOON.

Denominational conferences; also Denominational Exhibit in connection with each conference.

SATURDAY AFTERNOON.

(1) Conference on evangelistic work.
(2) Conference on educational and literary work.
(3) Conference on medical work.
(4) Conference on the work of the Young Men's Christian Association.
(5) Conference on the work of the Young Women's Christian Association.
(6) Conference of editors of missionary and other religious papers.
(7) Conference of professors and instructors in universities, colleges and seminaries.
(8) Conference of National, State and Provincial leaders in work among young people.

Hymnal

A special hymnal has been prepared for the use of the Convention, and will be given to each registered delegate. This hymnal should be taken by each delegate to all the meetings, but should not be left in the Convention Hall, since only enough to supply the delegates have been provided.

Prayer

Delegates are asked to be much in prayer during the Convention. The observance of the morning watch and earnest prayer for the Convention and for the speakers will do much to cause it to become a mighty force in the colleges of the whole continent and in the life of the Church.

The Exhibit

PLACE.—The Educational Exhibit will be found on the floor immediately below the audience-room of the Convention building. Entrance on Victoria Street.

SCOPE OF THE EXHIBIT.—Delegates will here find the varied and suggestive material contributed by the missionary boards, and also a choice collection of books on missions, so classified and displayed that visitors can readily see what volumes are best suited to the needs of their particular institutions. A still more select group of works constitutes a model library for the missionary, which will be especially interesting to board secretaries and missionary candidates. Here one will also find an exhibit of mission study text-books and other study class material.

Another feature of the Exhibit is a collection of articles useful to the missionary on the field. The material chosen has to do with that part of the missionary's outfit which is rarely thought of by those first going out, but which is, nevertheless, very useful when on the field. This part of the exhibit will prove of interest to all delegates, as nothing of this sort has been brought together hitherto at any American missionary gathering. A corps of attendants will gladly give explanations and information.

HOURS WHEN OPEN—The Exhibit will be open each day, except Sunday, from 8.30 a.m. to 7.45 p.m., except during the hours of the morning platform meetings in Massey Hall. No delegate should fail to spend considerable time, note-book in hand, in the Exhibit rooms, as no better opportunity can be had for learning what to purchase in the line of literature and other helpful material. Orders for books, etc., can be given, should any visitors so desire.

Report of the Convention

A report will be published as soon as possible after the close of the Convention. It will contain verbatim reports of all the platform addresses, and will also contain the important discussions of the section meetings. The price of the report in cloth will be $1.50, post paid, to any address. Advance orders, until further notice, will be received at $1.00.

Convention Post Office

The Convention Post Office is located in the Exhibit Room of Massey Hall. It will be open from 8.30 a.m. to 9.30 a.m. and from 12.30 p.m. to 7.45 p.m., except on Sunday. Notices of appointment to speak at Sunday services and other communications will be transmitted through the Convention Post Office, and delegates are, therefore, asked to inquire for mail.

Railroad Certificates

All delegates holding railroad certificates should deposit them at the Registration Bureau immediately after registering.

The delegate's ticket should be shown when depositing certificate as evidence that the delegate is in attendance upon the Convention. After the certificates have been endorsed by Mr. F. P. Turner, General Secretary, and viséed by the representative of the railroads, they will be mailed to the delegates through the Convention Post Office. Certificates will not be honored for return ticket unless endorsed and viséed as above.

The return portion of round-trip tickets must be endorsed by the delegates in the presence of the ticket agent in Toronto.

Street Cars

Cash fares are 5c. Regular tickets, 25 for $1.00 or 6 for 25c. Limited tickets, good only between the hours of 5.30 a.m. and 8.00 a.m. and 5.00 p.m. and 6.30. p.m., 8 for 25c. Limited tickets cannot be used on Sundays.

Transfers are issued to any part of the city. These tickets may be used for further transfer when properly punched by the conductor.

Lunch Places

Most of the delegates have been assigned to homes at considerable distance from Massey Hall. Unless arrangement is made by the host or hostess to the contrary, delegates are requested to get their lunch at their own expense at one of the restaurants or cafes mentioned below. Much time and physical strength will thus be saved which may be devoted to a study of the exhibit, to social intercourse, and rest, while many of the hostesses will be enabled to attend the morning sessions. The cost need not exceed fifteen cents, an amount but slightly greater than car fare to and from the place of assignment. Meals will be served *a la carte* in each of these places. The service at restaurants will be greatly facilitated if the delegates will take lunch between one and two o'clock rather than before, in order to avoid conflict with regular patrons.

List of Approved Eating Houses

The T. Eaton Co., Yonge St., near Queen.
The Robt. Simpson Co., cor. Yonge and Queen Sts.
Nasmith's, 64 King St., E.
" 53 King St., W.
" 152 Yonge St.
" 68 Jarvis St.
St. Lawrence Coffee House, 78-80 King St., E.
Shaftesbury Coffee House, 13-15 Richmond St., W.
Harry Webb's, 66 Yonge St.
McConkey's, 27-31 King St., W.

Rest Rooms

The attention of the delegates is called to the hospitality extended by the Young Men's Christian Association, the Young Women's Christian Association, and the Young Women's Christian Guild, mentioned below.

Young Men's Christian Association

The Young Men's Christian Association of Toronto desires to greet the delegates to the Student Volunteer Convention, and to extend to them the courtesies of its buildings.

The Central Building, at the corner of Yonge and McGill Streets, will, doubtless, be most convenient to the delegates, and therefore they are specially invited to make themselves at home at that building, using it as their social headquarters during the time of the Convention.

The officers will be glad to be of any service possible to any of the delegates at any time.

Young Women's Christian Association

The Young Women's Christian Association, 18 Elm St., extends a cordial invitation to the students of the Volunteer Convention to visit the Home and make a free use of the Reading and Reception Rooms.

Young Women's Christian Guild

The Young Women's Christian Guild, in affiliation with the Dominion Council of the Young Women's Associations of Canada, will gladly welcome women delegates in attendance upon the Convention at their building, 19 and 21 McGill St., near the building of the Young Men's Christian Association. Visitors will find convenience and comfort in the reading-rooms and parlors. The Secretary will be glad to welcome delegates, especially at the hours between sessions, when a quiet place for rest is desired.

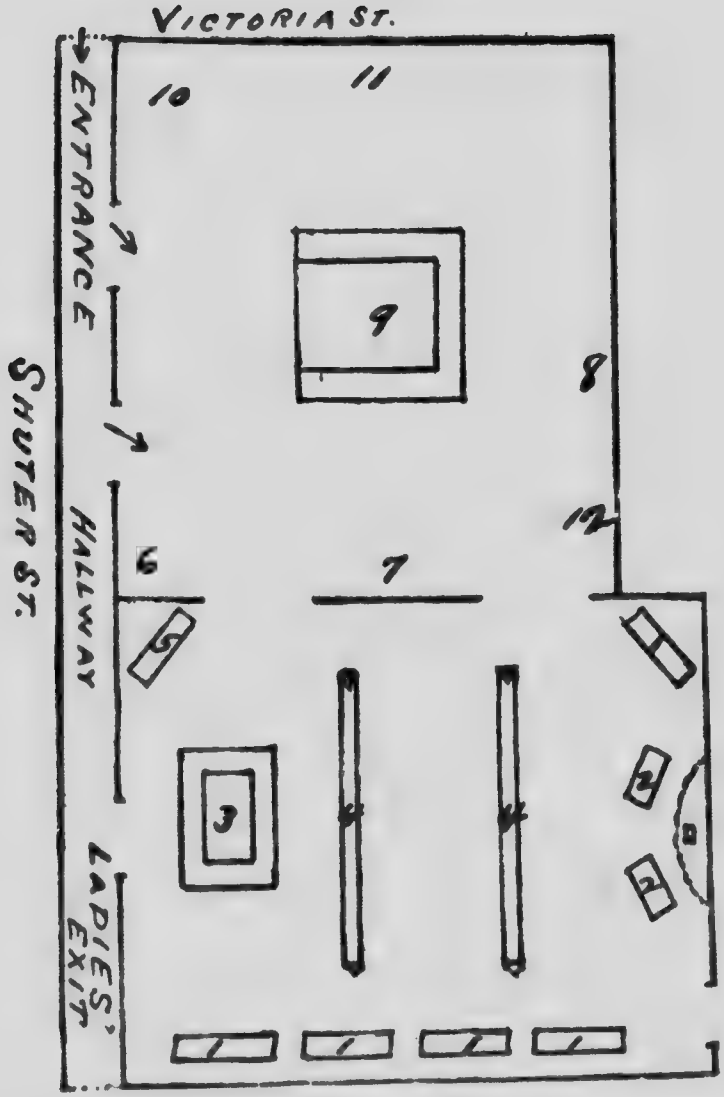

PLAN OF EXHIBIT HALL.

1. Selected Books.
2. S. V. M. Publications.
3. Missionary's Library.
4. Publications of Missionary Societies.
5. Book-binder, Cobbler, Printing.
6. Post Office.
7. Touring Outfit.
8. Charts and Maps.
9. Mechanical Appliances.
10. Rest Corner.
11. Office Appliances.
12. Kindergarten Supplies.

Catalogue of the Exhibit

Explanatory

The Exhibit, referred to on page 5 of this Hand-book, aims to present material which will make clear the work of the various missionary societies, both on the foreign field and in the equally important operations required for the education of the home Church and the development of its missionary activities. It further aims to furnish delegates with the opportunity to examine carefully chosen collections of books, periodicals, maps, etc., and thus to intelligently add to the missionary equipment of their own institutions.

The exhibit of books and other literature, constituting the missionary's model library, is strongly recommended to the attention of all missionary candidates. While not all the literature which it contains will be purchased by every candidate—since the requirements of fields vary greatly—it is believed that the library contains nothing that will not prove exceptionally useful to missionaries on the field.

The exhibit of articles, such as tools, travelling conveniences, instruments, apparatus, etc., will hardly be appreciated by most of the delegates, but will be understood by those who have gone out without having had any opportunity to see such a collection, or having given any thought to their necessity. Here, however, it should be said that many of the articles on exhibition are useless in some countries, and hence returned missionaries from the field to which the candidate is going should be consulted as to what articles are to be bought before sailing. The astronomical and other instruments necessary for determining the loca-

tion, altitude, meteorological conditions, etc., of a given place are exhibited as being useful at new stations in remote regions. Every college student can readily learn their use from his professors, and where the expense of the instruments can be borne, missionaries can with a very slight expenditure of time contribute to the scientific information so much desired by geographical and other learned societies, thus approving the missionary enterprise to an influential but usually unsympathetic body of men.

General Missionary Library

ALPHABETICAL LIST OF PUBLISHERS WHOSE BOOKS ARE NAMED BELOW

The final number enclosed within parentheses ( ) after each book title, indicates the publisher and his address, these numbers corresponding with those prefixed to firm names in this list. Thus (6) following a title refers the user to the publishers' alphabetical list, when it is seen that D. Appleton & Co. publish that work.

1. American Baptist Publication Society, Philadelphia, Pa.
2. American Board of Commissioners for Foreign Missions, Congregational House, Boston, Mass.
3. American Book Company, New York.
4. American Sunday-School Union, Philadelphia, Pa.
5. American Tract Society, 150 Nassau Street, New York.
6. D. Appleton & Company, 72 Fifth Avenue, New York.
7. A. C. Armstrong & Son, New York.
8. Arnold & Company, 418 Sansom Street, Philadelphia, Pa.
9. Baker & Taylor Company, New York.
10. F. M. Barton, Cleveland, Ohio.
11. C. Bertelsmann, Gütersloh, Germany.
12. A. Black & Company, 4 Soho Square, London, England.
13. Blackie & Son, 49 Old Bailey, London, England.
14. Century Company, New York.
15. Christian Culture Company, Chicago, Ill.
16. Church Missionary Society, Salisbury Square, London, England.
17. Congregational Publishing Society, Boston, Mass.
18. W. G. Corthell, Boston, Mass.

19. T. Y. Crowell & Company, New York.
20. Dodd, Mead & Company, New York.
21. Eaton & Mains, 150 Fifth Avenue, New York.
22. H. Frowde, 91 Fifth Avenue, New York.
23. Funk & Wagnalls Company, New York.
24. Ginn & Company, Boston, Mass.
25. Harper & Brothers, Franklin Square, New York.
26. Hodder & Stoughton, 27 Paternoster Row, London, England.
27. Houghton, Mifflin & Company, Boston, Mass.
28. International Committee of Young Men's Christian Associations, 3 West 29th Street, New York.
29. C. H. Kelly, 26 Paternoster Row, London, England.
30. Longmans, Green & Company, 91 Fifth Avenue, New York.
31. Lothrop Publishing Company, Boston, Mass.
32. The Macmillan Company, New York.
33. Marshall Brothers, 5 A Paternoster Row, London, England.
34. Methodist Book Concern, Cincinnatti, Ohio.
35. Methodist Publishing House, Tokyo, Japan.
36. Munn & Company, New York.
37. T. Nelson & Sons, New York.
38. J. Nisbet & Company, London, England.
39. North Africa Mission, 21 Linton Road, Barking, London, England.
40. Parliament Publishing Company, Chicago, Ill.
41. S. W. Partridge & Company, London, England.
42. Kegan Paul, Trench, Trübner, London, England.
43. F. A. Perthes, Gotha, Germany.
44. James Pott & Company, 283 Fourth Avenue, New York.
45. Presbyterian Board of Publication, Philadelphia, Pa.
46. Presbyterian Committee of Publication, Richmond, Va.
47. Presbyterian Press, Shanghai, China.
48. G. P. Putnam's Sons, 27 West 23rd Street, New York.
49. A. D. F. Randolph & Company, New York.
50. Religious Tract Society, 56 Paternoster Row, London, England.
51. Fleming H. Revell Company, New York, and 25 Richmond St., Toronto.
52. Review of Reviews, New York.
53. Royal Geographical Society, London, England.
54. C. Scribner's Sons, New York.
55. Seely & Company, Great Russell Street, London, England.
56. Simpkin, Marshall, Hamilton, Kent & Company, London, England.

57. Smith, Elder & Company, London England.
58. John Snow & Company, London, England.
59. Society of First Aid to the Injured, 105 E. 22nd Street, New York.
60. Student Volunteer Missionary Union, 22 Warwick Lane, London, England.
61. Student Volunteer Movement for Foreign Missions, 3 West 29th Street, New York.
62. Sunday-School Times Company, Philadelphia, Pa.
63. United Society of Christian Endeavor, Boston, Mass.
64. T. Fisher Unwin, 11 Paternoster Building, London, England.
65. Verlag der Vereinsbuchhandlung, Stuttgart, Germany.
66. Ward, Locke & Company, 15th East 12th Street, New York.
67. Martin Warneck, Berlin W., Linkstr. 4, Germany.
68. T. Whittaker, Bible House, New York.
69. Woman's Board of Foreign Missions, Reformed Church, 25 East 22nd Street, New York.
70. William Wood & Company, New York.
71. E. & J. B. Young & Company, Cooper Institute, New York.

General Works

Explanatory.—The letters occurring after the date of a book in the list below, indicate in a general way the class of persons for whom they are especially adapted. Those books having no letter are equally useful for a number of classes. The letters have the following significance:

a.—Literature apologetic in character.
c.— " for the use of children.
r.— " for reference or else technical in character.
s.— " for study class use.
y.— " for young people.
w.— " of especial interest to women.
x.— " of unusual excellence.
( )—Enclosing a numeral indicate the publisher, found in the alphabetical list preceding this one.

Allgemeine Missions-Zeitschrift. r x 7.50 M. (67)
Beach, H. P.—Geography and Atlas of Protestant Missions. 2 vols. 1901, 1902. r s $2.50. (61)
Baldwin, S. L.—Foreign Missions of the Protestant Churches, 1900. r $1.00. (21)
Bliss, E. M., Editor.—Encyclopædia of Missions. 2 vols. 1891. r x $12.00. (23)
Church Missionary Atlas, 8th Edition, 1896. r 15s. (16)

Church Missionary Intelligencer. r x $1.50. (16)
Clarke, W. N.—A Study of Christian Missions, 1900. r. (54)
Dennis, J. S.—Christian Missions and Social Progress. 2 vols. 1897, 1899. a r x $2.50 per vol. (51)
Dennis, J. S.—Centennial Survey of Foreign Missions. (Statistical Supplement to above.) 1902. r $4.00. (51)
Die Evangelischen Missionen. 2.60 M. (11)
Gordon, A. J.—The Holy Spirit in Missions, 1893. $1.25. (51)
Grant, W. D., Editor.—Christendom at the Beginning of the Twentieth Century, 1902. r. (9)
Grundemann, R.—Neuer Missions-Atlas, 1896. r $3.00. (65)
Keltie. J. S. and I. P. A. Renwick.—The Statesman's Year-Book, 1901. $3.00 net. (32)
Lowe, J.—Medical Missions, 1891. r $1.50. (51)
Mackenzie, W. D.—Christianity and the Progress of Man, 1897. r $1.25. (51)
Missionary Review of the World. r x $2.50. (23)
Mott, J. R.—Evangelization of the World in this Generation, 1900. s Paper, 35 cents; cloth, $1.00. (61)
Strong, E. E., Editor.—In Lands Afar, 1897. y $1.25 net. (2)
Strümpfel, E.—Was jedermann heute von der Mission wissen muss, 1901. r. (67)
Warneck, G.—Die Mission in der Schule, 1896. 2.25 M. (11)
Warneck, G.—Evangelische Missionslehre. 4 vols. 1897. r x 16.80 M. (43)
Williamson, J. R.—The Healing of the Nations, 1899. s Paper, 25 cents; cloth, 40 cents. (61)

Religions

Barrows, J. H., Editor.—World's Parliament of Religions. 2 vols. 1893. r $2.50. (40)
Davids, T. W. Rhys—Bhuddism, 1894. r $1.00. (71)
Davids, T. W. Rhys—Buddhism: Its History and Literature, 1896. r $1.50. (48)
Dods, M.—Mohammed, Buddha and Christ, 1893. r. (26)
Douglas, R.—Confucianism and Taouism. 1879. r. (71)
Grant, G. M.—Religions of the World in Relation to Christianity, 1895. 40 cents, net. (51)
Griffis, W. E.—Religions of Japan, 1895. r $2.00. (54)
Hopkins, E. W.—Religions of India, 1895. r $2.00. (24)
Kellogg, S. H.—Handbook of Comparative Religions, 1899. r s Paper, 30 cents; cloth, 75 cents. (61)
Kellogg, S. H.—The Light of Asia and the Light of the World, 1885. a r $2.00. (32)
Legge, J.—Confucian Classics, Text, Translation, and Notes. Vol. I., Confucius, 1893, $7.50; Vol. II., Mencius, 1895, $9.00. (22)
Legge, J.—The Religions of China 1881. $1.50. (54)
Menzies, A.—History of Religion, 1895. $1.50, net. (54)
Williams, M. Monier—Brahmanism and Hinduism, 1891. r. (32)
Williams, M. Monier—Hinduism, 1890. $1.00. (71)
Warren, H. C.—Buddhism in Translations, 1896. $1.60. (Harvard University.)

History of Missions

Barnes, L. C.—Two Thousand years of Missions Before Carey, 1900. r s x. (15)

Hodder, E.—Conquests of the Cross. 3 vols. 1890 (?). r x y. 9s. each. (10)

Gundert, H.—Die evangelische Mission, 1894. r 2.70 M. (65)

Grundemann, R.—Kleine Missions-Geographie und-Statistik, 1901. r. (65)

Hodgkins, L. M.—Via Christi, 1901. s w. (32)

Leonard, D. L.—Missionary Annals of the Nineteenth Century, 1899. (10)

Pierson, A. T.—Modern Missionary Century, 1901. (9)

Pierson, A. T.—New Acts of the Apostles, 1894. $1.50. (9)

Thompson, R, W. and A. N. Johnson.—British Foreign Missions, 1899. r. (13)

Warneck, G.—Outline of a History of Protestant Missions (translation of the seventh German Edition), 1901. r x $2 00, net. (51)

Conference Reports

Decennial Conference, Bombay. 2 vols. 1893. r $4.00, net. (51)

Ecumenical Missionary Conference, New York. 2 vols. 1900. r $1.50. (5)

Records of the Missionary Conference, Shanghai, 1890. r (47)

Report of the Centenary Conference in London, 1888. 2 vols. r $2.00 (51)

Report of the Missionary Conference of the Anglican Communion, 1894. r $4.25 (71)

Reports of the Board of Missions of the Provinces of Canterbury and York, 1894. r $3.00. (71)

Reports of the Conferences of the Foreign Mission Boards of the United States and Canada, 1893-98. r Paper, 10 and 15 cents. W. H. Grant, 156 Fifth Avenue, N.Y.

Student Missionary Appeal. (Report of the Third Volunteer Convention, Cleveland). 1898. r $1.50. (61)

Students and the Missionary Problem. (Report of Second Volunteer Union Convention, London). 1900. r $2.00. (60)

Collected Biographies

Beach, H. P.—Knights of the Labarum, 1896. s Paper, 25 cents, post-paid. (61)

Creegan, C. C. and Mrs. J. A. B. Goodnow.—Great Missionaries of the Church, 1895. y $1.50. (19)

Gracey, Mrs. J. T.—Eminent Missionary Women, 1898. w 85 cents. (21)

McDowell, W. F. and others.—Picket Line of Missions, 1897. y 90 cents. (21)

Smith, G.—Twelve Pioneer Missionaries, 1900. $3.50. (37)

Walsh, W. P.—Heroes of the Mission Field. $1.00. (68)

Tours of Mission Lands

Clarke, F. E.—Fellow Travellers. y $1.25. (51)

Cobb, H. N.—Far Hence, 1893. 60 cents. (69)

Comegys, Mrs. B. B., Jr.—A Junior's Experiences in Mission Lands. c 50 cents. (51)
Lawrence, E. A.—Modern Missions in the East, 1901. r x $1.50. (51)
Mabie, H. C.—In Brightest Asia, 1891. (18)
Mott, J. R.—Strategic Points in the World's Conquest, 1896. $1.00. (51)
Twing, Mrs. A. T.—Twice Around the World, 1898. w y (44)

Mission Fields and their Workers
Africa and Madagascar

Barnes, A. M.—Children of the Kalahari, 1890. c (45)
Battersby, C. Harford- Pilkington of Uganda, 1899. $1.50. (51)
Bentley, W. H.—Pioneering on the Congo. 2 vols, 1900. $5.00 net. (51)
Blaikie, W. G.—Personal Life of David Livingstone, 1880. x $1 50. (51)
British Africa (Volume II., British Empire Series), 1899 r $2.50. (23)
Cousins, W. E.—Madagascar of To-day. $1.00. (51)
Dawson, E. C.—Lion-Hearted: Story of Bishop Hannington's Life, 1901. c (16)
Drummond, H.—Tropical Africa, 1891. y $1.00. (54)
Ellis, W.—Martyr Church of Madagascar, 1870. (58)
Elmslie, W. A.—Among the Wild Ngoni. $1.25. (51)
Fletcher, J. J. K.—Sign of the Cross in Madagascar, 1900. y $1.00. (51)
Hall, M. J.—Through my Spectacles in Uganda. c (16)
Harrison, Mrs. J. W.—A. M. Mackay, Pioneer Missionary of the Church Missionary Society to Uganda, 1891. $1.50. (7)
Hepburn, J. D.—Twenty Years in Khama's County, 1896. (26)
Houghton, L. S.—David Livingstone, 1882. y (45)
Jack, J. W.—Daybreak in Livingstonia, 1900. $1 50 net. (26)
Johnston, J.—Missionary Landscapes in the Dark Continent, 1892. y $1.25 (49)
Kerr, R.—Pioneering in Morocco. (Medical missionary work). 1894. $1.50. H. R. Allenson, London, Eng.
McAllister, Miss A.—A Lone Woman in Africa. 1895. w $1.00 (21)
Mears, J. W.—Story of Madagascar, 1873. 75 cents. (45)
Moffat, J. S. Lives of Robert and Mary Moffat, 1885. $1 75. (7)
Noble, F. P.—The Redemption of Africa. 2 vols 1899. r x $4.00 (51)
Parsons, Miss E. C.—A Life for Africa. (Memoir of A. C. Good). 1897. $1.25 (51)
Rutherfurd, J. and E. H. Glenny.—The Gospel in North Africa. 1900. (39)
Standing, H. F.—Children of Madagascar. 1887. c (50)
Thornton, D. M.—Africa Waiting, 1898. s Paper, 35 cents. (61)
Tyler, J.—Forty Years Among the Zulus, 1891. $1.50. (17)

American Continent—North

British America (Volume III., British Empire Series). 1900. r $2 50. (23)
Grenfell, W. T.—Vikings of To-day, 1896. $1.25 (51)
Jackson, S.—Alaska and Missions on the North Pacific Coast, 1880. $1.50 (20)
Page, J.—Amid Greenland Snows, 1892. y 75 cents. (51)

Riggs, S. R.—Mary and I, 1887. $1.50 (17)
Whipple, Bishop—Lights and Shadows of a Long Episcopate, 1899. $5.00. (32)
Willard, Mrs. E. S.—Kin-da-Shon's Wife, 1891. w $1.00. (51)
Young. E. R.—The Apostle of the North, James Evans, 1899. $1.25. (51)
Young, E. R.—On the Indian Trail, 1897. y 1.00. (51)
Young, E. R.—Oowikapun, 1896. c $1.00 (21)

American Continent—Mexico and West Indies

Brown, H. W.—Latin America, 1891. $1.20 net. (51)
Butler, W.—Mexico in Transition, 1892. $2.00. (21)
Duggan, Jennie P.—A Mexican Ranch, 1894. y $1.25.
Rankin, Miss M.—Twenty Years Among the Mexicans, 1875. w $1.25 (34)

American Continent—South

Beach, H P. and seven others.—Protestant Missions in South America, 1900 s Paper, 35 cents; cloth, 50 cents. (61)
Brett, W. H.—Mission Work Among the Indian Tribes in the Forests of Guiana, 1881. $1.25. (71)
Coan, T.—Adventures in Patagonia, 1880. y $1.25. (20)
Young, R.—From Cape Horn to Panama, 1900. (56)

Asia—General.

Barrows, J. H.—Christian Conquest of Asia, 1899. r $1.50. (54)
Graham, J. A.—On the Threshold of Three Closed Lands, 1897. y (12)
Houghton, R. C.—Women of the Orient, 1877. w $1.20. (34)
Speer, R. E.—Missions and Politics in Asia, 1898. $1.00. (51)

Asia—Arabia

Jessup, H H.—Kamil, 1898. y (45)
Sinker, R.—Memorials of the Hon. Ion Keith-Falconer, 1890. 2s. 6d. G. Bell & Sons, N.Y.
Zwemer, S. M.—Arabia, the Cradle of Islam, 1900. x $2.00. (51)

Asia—China and Dependencies

Ball, J. D.—Things Chinese, 1892. r $5.00 net. (54)
Barber, W. T. A.—David Hill, Missionary and Saint, 1898. (29)
Beach, H. P.—Dawn on the Hills of T'ang, 1898. s Paper 25 cents; cloth, 50 cents. (61)
Bishop, I. L. B.—The Yangtse Valley and Beyond. 2 vol[illegible] [illegible]. (48)
Broomhall, M.—Martyred Missionaries of the C.I.M., 190[illegible] $1.50 net. (51)
Bryson, Mrs. M. I.—Child-life in Chinese Homes, 1885. c (50)
Bryson, Mrs. M. I.—John Kenneth Mackenzie, 1891. $1.50. (51)
Chang, Chih-tung.—China's Only Hope, 1900. 75 cents. (51)
China Mission Hand-Book, 1896. r (47)
Christie, D.—Ten Years in Manchuria. (Medical Missions). J. & R. Parlane, Paisley, Scotland.
Davis, J. A.—Chinese Slave Girl, 1880. y 75 cents. (45)
Davis, J. A.—Leng Tso, the Chinese Bible Woman, (Sequel to above). 1886. y $1.25. (45)

Davis, J. A.—Choh Lin, the Chinese Boy who Became a Preacher, 1884. c $1.00. (45)
Douglas, R. K.—China (Story of the Nation's Series), 1901. $1.50. (48)
Fielde, Miss A. M. Corner of Cathay, 1894. w y $3.00. (32)
Gibson, J. C.—Mission Problems and Mission Methods in South China, 1901. $1.50 net. (51)
Giles, H. A.—A History of Chinese Literature, 1901. r $1.50 (6)
Gilmour, J.—Among the Mongols, 1883. y $1.00. (5)
Gray, W. J. H.—China: A History of the Laws, Manners and Customs of the People. 2 vols. 1878. r x (32)
Hart, V. C.—Western China, 1888. $2.00. (27)
Headland, I. T.—Chinese Boy and Girl, 1901. c $1.00. (51)
Hu Yong Mi.—An Autobiography, 1899. y $1.00. (21)
Lovett, R.—James Gilmour and His Boys, 1894. c $1.25. (51)
Martin, W. A. P.—Cycle of Cathay, 1896. $2.00. (51)
Martin, W. A. P.—Lore of Cathay, 1901. r x (51)
Moule, A. E.—New China and Old, 1892. (55)
Nevius, H. S. C.—Life of John Livingston Nevius, 1895. $2.00. (51)
Nevius, J. L.—China and the Chinese, 1882. 75 cents. (45)
Selby, T. G.—Chinamen at Home, 1900. (26)
Smith, A. H.—China in Convulsion, 2 vols. 1901. x $5.00. (51)
Smith, A. H.—Chinese Characteristics, 1894. x $2.00. (51)
Smith, A. H.—Village Life in China, 1899. $2.00. (51)
Taylor, Mrs. F. H.—In the Far East (New Edition), 1901. y $1.50, net. (51)
Williams, S. W.—The Middle Kingdom, 2 vols., 1895. r x $9.00. (54)

Asia—India, Burma and Ceylon

Barnes, Miss I. H.—Behind the Pardah, 1897. w 2s. 6d. (33)
British India (Vol. I., British Empire Series), 1899. r $2.50. (23)
Chamberlain, J.—In the Tiger Jungle, 1896. y $1.00. (51)
Children of India. 1883. c. (51)
Du Bois, Abbé J. A.—Hindu Manners and Customs, 2 vols., 1897. $4.60, net. (22)
Dyer, H. S.—Pandita Ramabai. $1.25. (51)
Fuller, Mrs. M. B.—Wrongs of Indian Womanhood, 1900. w $1.25. (51)
Guinness, L. E.—Across India at the Dawn of the Twentieth Century, 1898. y $1 50, net. (51)
Hopkins, Mrs. S. A.—Within the Purdah (Medical Missions), 1898. w $1.25. (21)
Hunter, W. W.—Brief History of the Indian Peoples, 1897. x 90 cents, net. (22)
Hunter, W. W.—The Indian Empire, 1892. r 21s. (57)
Hunter, W. W.—The Old Missionary, 1896. 50 cents. (49)
Hurst, J. F.—Indika, 1891. $3.75. (25)
Jackson, J.—Mary Reed, Missionary to the Lepers, 1899. y 75 cents. (51)
Judson, E.—Adoniram Judson. (Notable Baptists Series), 1894. 90 cents. (1)
Langdon, S.—Happy Valley, 1890. (29)

Langdon, S.—The Appeal to the Serpent: Story of Ceylon in the Fourth Century.
Leitch, Misses M. and M. W.—Seven Years in Ceylon, 1890. y $1.25. (5)
Macdonnell, A. A.—A History of Sanskrit Literature, 1900. r $1.50. (6)
Maxwell, Mrs. E. B.—The Bishop's Conversion, 1892. a w $1.50. (21)
Padfield, I. E.—Hindu at Home, 1896. (56)
Scott, J. G. (pseudonym, Shway Yoe)—The Burman, His Life and Notions, 1896. r x $3.75. (32)
Smith, G.—Conversion of India, 1893. r $1.50. (51)
Smith, G.—Life of Alexander Duff. 2 vols., 1879. x (5)
Smith, G.—Life of William Carey, Shoemaker and Missionary, 1887. 7s. 6d. J. Murray, London.
Thoburn, J. M.—India and Malaysia, 1892. $1.50. (21)
Thomson, W. B.—Memoir of William Jackson Elmslie, M.D., 1891. (39)
Tisdall, W. St. Clair—India, Its History, Darkness and Dawn, 1901. s (60)
Wherry, E. M.—Zeinab the Panjabi, 1895. y 75 cents. (5)
Wilder, R. P.—Among India's Students, 1899. 30 cents. (51)
Wilkins, W. J.—Daily Work in India, 1890. (64)
Wilson, Mrs. A. Carus.—Irene Petrie, a Woman's Life for Kashmir, 1901. $1.50 (51)

Asia—Japan and Formosa

Ashton, W. G.—A History of Japanese Literature, 1901. $1.50. (6)
Bacon, Miss A. M.—Japanese Girls and Women, 1901. w $1.25. (27)
Batchelor, J.—Ainu of Japan, 1892. $1.50. (51)
Campbell, W.—Missionary Success in Formosa, 1889. (42)
Carrothers, J. D.—The Sunrise Kingdom. (Story of Missions, etc., in 1879), 1879. y (45)
Cary, O.—Japan and its Regeneration, 1899. s Paper, 35 cents; cloth, 50 cents. (61)
Chamberlain, B. H.—Things Japanese, 1892. r (42)
Gordon, M. L.—American Missionary in Japan, 1892. $1.25. (27)
Griffis, W. E.—Honda, the Samurai, 1890. y $1.50. (17)
Griffis, W. E.—The Mikado's Empire, 1896. r $4.00. (25)
Griffis, W. E.—Verbeck of Japan, 1900. $1.50. (51)
Hardy, A. S.—Life and Letters of Joseph Hardy Neesima, 1891. $2.00. (27)
Johnston, J.—China and Formosa, 1897. $1.75. (51)
Mackay, G. L.—From far Formosa, 1898. $1.25. (51)
Peery, R. B.—Gist of Japan, 1897. $1.25 (51)
Rein, J. J.—Japan, 1884. (26)
Ritter, H. (G. F. Albrecht, Translator).—History of Protestant Missions in Japan, 1898. r (35)
Tristram, H. B.—Rambles in Japan, 1895. $2.00. (51)
Uchimura, K.—Diary of a Japanese Convert, 1895. $1.00. (51)

Asia—Korea

Allen, H. N.—Korean Tales, 1899. y (25)
Bishop, Mrs. I. L. B.—Korea and Her Neighbors, 1898. r. $2.00. (51)

Gale, J. S.—Korean Sketches, 1897. y $1 00. (51)
Gifford, D. L.—Everyday Life in Korea, 1898. $1 25. (51)
Hall, R. S.—Life of William James Hall, M.D., 1897. $1.25. (21)
Barnes, A. M.—Tatong, the Little Slave (a Korean story for girls), 1899. (46)

ASIA—PERSIA

Bassett, J.—Persia: Eastern Mission, 1890. $1 25. (45)
Bird, M. R. S.—Persian Women, 1899. (16)
Curzon, G. N.—Persia and the Persian Question. 2 vols. 1892. r $12.00. (30)
Fiske, D. T.—Faith Working by Love (Fidelia Fiske's Life), 1868. w (17)
Laurie, T.—Dr. Grant and the Mountain Nestorians, 1874. (31)
Marsh, D. W.—Tennessean in Persia and Koordistan, 1869. $1.00. (45)
Wills, C. J.—In the Land of the Lion and the Sun, 1891. (66)
Wilson, S. G.—Persia: Western Mission, 1896. r (45)
Wilson, S. G.—Persian Life and Customs, 1895. $1.25. (51)

ASIA—SIAM AND LAOS

Cort, M. L.—Siam; or the Heart of Farther India, 1886. $1 00 net. (49)
Fleeson, Katherine N.—Laos Folk-lore. y 75 cents. (51)
Siam and Laos as Seen by our American Missionaries, 1884. $1.50. (45)

ASIA—TURKISH EMPIRE

Bird, I.—Bible Work in Bible Lands, 1872. 75 cents. (45)
Dwight, H. O.—Constantinople and its Problems, 1901. $1.25 net. (51)
Forbidden Paths in the Land of Og, $1.25. (51)
Hamlin, C.—My Life and Times, 1893. $1.50. (51)
Wheeler, Mrs. C. H.—Missions in Eden, 1899. y $1.00. (51)

ASIA—TIBET

Bishop, Mrs. J. F.—Among the Tibetans, 1894. $1.00. (51)
Carey, W.—Adventures in Tibet, 1901. y (63)
Rijnhart, Dr. Susie C.—With the Tibetans in Tent and Temple, 1901. $1.50. (51)
Schneider, H. G.—Working and Waiting for Tibet, 1891. Morgan & Scott, London, Eng.

OCEANIA

Alexander, J. M.—Islands of the Pacific, 1895. $2.00. (5)
Banks, M.B.—Heroes of the South Seas, 1896. y $1.25. (5)
Brain, Miss B. M.—Transformation of Hawaii, 1899. y $1 00. (51)
British Australasia (Vol. IV., British Empire Series), 1900. r $2.50. (23)
Crosby, Miss E. T.—With South Sea Folk, 1899. y $1.00. (17)
MacDougall, D.—The Conversion of the Maoris 1899. (45)
McFarlane, S.—Among the Cannibals of New Guinea, 1888. y 75 cents. (45)
Page, J.—Among the Maoris, 1894. y 75 cents. (51)
Paton, John G., Autobiography of. 3 vols. 1897. $1.50. (51)
Paton, Mrs. J. G.—Letters and Sketches from the New Hebrides, 1895. w $1.75. (7)
Robson, W.—Chalmers, 1901. 75 cents. (51)

Vernon, R.—James Calvert. 75 cents. (51)
Williams, J.—Missionary Enterprises in the South Sea Islands. 1888. $1.25. (45)
Yonge, Miss. C. M.—John Coleridge Patteson. 2 vols. 1873. $3.00 (23)

Missions to the Jews

Gidney, W. T.—The Jews and their Evangelization. 1899. s (60).
Kellogg, S. H.—The Jews; or, Prediction and Fulfilment. 1883. r (49).
Leroy, B. A.—Israel Among the Nations. 1895. r $1.75 (48).
Zangwill, I.—Children of the Ghetto. 1893.

The Library of the Missionary

Reference Works

Universal Cyclopædia and Atlas, 12 vols. 1901. $54.00 (6)
Standard Dictionary, $12.00. (23)
Hastings, J., Editor—Bible Dictionary, 4 vols. (when complete; one unpublished). 1900— (54)
Schaff, P.—Dictionary of the Bible. 1890. $1.50. (58)

Biblical Works

1. Versions and Paraphrases.
   - American Standard Edition of the Revised Bible. 1901. (37).
   - Oxford Teachers' Bible. Revised Version, with references and helps. 1898. $3.50. (22)
   - Sanders, F. K. and C. F. Kent. Messages of the Bible. 6 volumes now published. $1.25 net, per vol. (54)
2. Introductions to the Bible.
3. Bible Studies.
   - Sharman, H. B.—Studies in the Life of Christ. 1896. (Used in connection with Stevens and Burton's "Harmony of the Gospels for Historical Study." 1893.) $1.25. (28)
   - Bosworth, E. I.—Studies in the Acts and the Epistles. 1898. (Used in connection with E. DeW. Burton's "Records and Letters of the Apostolic Age.") 1895. $1.25. (28)
   - White, W. W.—Studies in Old Testament Characters. 1900. 90 cents. (28)
   - Bosworth, E. I.—Studies in the Teaching of Jesus and His Apostles. 1901. 75 cents. (28)
   - Johnston, H. A.—Studies in God's Methods of Training Workers. 1900. 75 cents (28) (This course is more elementary than those preceding it).
   - International and Blakeslee Systems are familiar to all, and hence are not exhibited.
4. Commentaries.
   - Henry, M.—Commentary. 6 vols. (Old but strongly recommended for its practical and homiletic value). $15.00. (51).
   - Jamieson, Faussett & Brown. The Portable Commentary. (The only commentary at all full, that is small enough to be taken on tours). $2.50. (19)

Cambridge Bible in English for Schools and Colleges. (As satisfactory for ordinary missionary use as any series on the entire Bible). (32)

International Critical Commentary on the Holy Scriptures of the Old and New Testaments. (As helpful and little objectionable as any critical commentary. Valuable for missionary translators or commentators). $2.00, $2.50, and $3.00 net per vol. (54)

Pulpit Commentary. 51 vols. (Fullest in homiletical suggestions.) $2.00 per vol. (23)

Doctrinal Works

Stevens, G. B.—The Theology of the New Testament. $2.50 net. (54)

Fisher, G. P.—History of Christian Doctrine. $2.50 net. (54)

Schaff, P.—A Christian Catechism. (Based on Bible and a consensus of the Creeds). 15 cents. (54)

Standard doctrinal work of your denomination.

Devotional Works

Fitt, Mrs. A. P.—D. L. Moody's Year Book. $1.00. (51)

Moule, H.—Secret Prayer. T. Whittaker, New York. 40 cents net. (68)

Murray, A.—Abide in Christ. 35 cents. (51)

Phelps, A.—The still hour. 60 cents. (31)

A Kempis, T.—Imitation of Christ.

Apologetical Works

Bruce, A. B.—Apologetics; or Christianity Defensively Stated. 1892. $2.50 net. (54).

Muir, W., and others.—Non-Christian Religions of the World. 1894. $1.00 (15).

Muir, W.—The Beacon of Truth. 1894. (An illustrative apologetic). (50).

History of Missions

Barnes, L. C.—Two Thousand Years of Missions Before Carey 1900. $1.50. (15).

Warneck, G.—Outline of a History of Protestant Missions. 1901. $2.00 net. (51).

Beach, H. P.—Geography and Atlas of Protestant Missions. 2 vols. 1901, 1902. $2.50. (6).

Methods of Work

Beach, H. P.—New Testament Studies in Missions. 1899. Paper, 15 cents. (61).

Records of the Missionary Conference, Shanghai. 1890. (47).

Decennial Conference, Bombay, 2 Vols. 1893. $4.00 net. (51).

Ecumenical Missionary Conference, New York, 1900. 2 vols $1.50. (5).

Proceedings of the General Conference of Protestant Missionaries in Tokyo, Japan, 1900, 1901. (35).

Murdoch, J.—Indian Missionary Manual. 1889. (38).

Gollock, Miss G. A.—Missionaries at Work. 1898. (16).

Mead, G. W.—Modern Methods in Church Work. 1896. $1.50. (20).

Pedagogical Helps

Gregory, J. M.—The Seven Laws of Teaching. 1886. 65 cents net. (17)
Trumbull, H. C.—Teaching and Teachers. 1884. (54)
Roark, R. N.—Method in Education. $1.00. (3)

Literary Works

Select list of favorite writers.
Books in a lighter vein for diversion—humor, fiction, e.g.

Periodicals

Climate.
Review of Reviews (52)
Sunday School Times. (62)
Homiletic Monthly. (23)
Missionary Review of the World. $2.50 per year. (23)

Practical Works

Freshfield, D. W. and W. J. L. Wharton—Hints to Travellers; Scientific and General. 1893. (53)
Rorer, S T.—Mrs. Rorer's Cook Book. $1.75. (8)
Bonner, B.—Household Sewing with Home Dressmaking. 1898. (3[illegible])
Boland, M. A.—A Handbook of Invalid Cooking. 1900. $2.00. (14)
Morton, B.—First Aid to the Injured. 1884. 25 cents. (59)
Mears, W.—Preservation of Health in the Far East. 1895. (16)
Hopkins, A. A.—Scientific American Encyclopædia of Receipts. 1901. $5.00. (38)
Wheeler, C. G.—Woodworking for Beginners. 1900. $3.50. (48)
Cockerell, D.—Book-binding and the Care of Books. 1902. (6)
Aids to Book-keeping—The Card System and Analytical Systems.
Bailey.—The Amateur's Practical Garden Book. $1.00. (32)
Wood's Household Practice of Medicine, Hygiene and Surgery. $5.00 net. (70)

Exhibit Missionary Societies

I. Reports of various boards and societies.
II. Periodicals of missionary societies.
III. Other missionary society publications.
  1. Those mainly intended to promote knowledge.
    a. Libraries in sets.
    b. Study text-books.
    c. Leaflets and booklets.
    d. Pictures.
  2. Those mainly intended to promote giving.
    a. Maps.
    b. Charts.
    c. Leaflets and booklets.
    d. Mite-boxes, envelopes, etc.
  3. Those mainly intended to promote prayer.
    a. Leaflets and Booklets.
    b. Prayer cycles.
  4. Those mainly intended to promote organization and method.

Articles Useful to Missionaries on the Field

A given item is mentioned only once in the list below, though a number of them belong under more than one head. It is understood that not all of these things are needed in such lands as Japan, India Turkey, etc., though even in these lands some of them will prove of value. Some of the articles named are not exhibited.

I. On journey to station from the coast.

1. Dress.
   - (1) Pith hat.
   - (2) Spine protector.
   - (3) Cholera-belt.
   - (4) Green-lined sun umbrella.
   - (5) Layman's medical case. J. F. Hartz Co., 2 Richmond St. E., Toronto.

2. Tent and outfit. These articles are from the D. Pike Co., 123 King St. E., Toronto, Ontario.
   - (1) Tent with double roof.
   - (2) Folding cot, chairs and tables.
   - (3) Waterproof carpet.
   - (4) Cooking outfit.
   - (5) Lantern, giving light enough for reading.

3. Direction and distance in travelling on foot.
   - (1) Compass. Map and School Supply Co., Toronto.
   - (2) Passometer. Keuffel & Esser Co., New York.
   - (3) Field Glass. Charles Potter, 85 Yonge St., Toronto.

II. Articles useful at the station.

1. Locating station in fields as yet unmapped. These articles are from the Keuffel & Esser Co., New York.
   - (1) Pocket sextant, for determining its location.
   - (2) Aneroid barometer, for determining its altitude.

2. Instruments for scientific observation in new fields. These articles are from the Keuffel & Esser Co., New York.
   - (1) Sundial for correcting watches, with aid of Nautical Almanac.
   - (2) Rain gauge.
   - (3) Anemometer.
   - (4) Maximum and minimum thermometers.
   - (5) Haward geological compass.
   - (6) Hand level.
   - (7) Penta prism range finder.
   - (8) Hygrometer. Map and School Supply Co., Toronto.

3. Tools, etc., for repair and furnishing of the station.
   - (1) Most useful carpenter's tools and cabinet. C. E. Jennings Co., 101 Reade St., New York.
   - (2) Tools for simple upholstering.
   - (3) Sectional book-cases, desks, letter files, etc. Office Specialty Manufacturing Co., Toronto, Ontario.

(4) Book-binding apparatus. Brown-Searle Printing Co., 89 Wellington St. W., Toronto.
(5) Tools for watch and clock repairing. Ryrie Bros., 118 Yonge St., Toronto.
(6) Shoe repairing outfit. Rice Lewis & Son, Toronto.
(7) Flat paragon scale. Keuffel & Esser Co., New York.
(8) Twenty-five foot steel tape. Keuffel & Esser Co., New York.
(9) Condenser. Fletcher Manufacturing Co., 440 Yonge St., Toronto.
(10) Gymnastic Apparatus.
(11) Simple Printing Press. Kelsey Press Co., Meriden, Ct.

4. Aids to the entertainment of influential guests.
   (1) Globe, preferably of umbrella pattern.
   (2) Pictures of foreign scenery and towns, preferably stereographs. Underwood & Underwood, Toronto and New York.
   (3) Models illustrating powers of a material civilization. These articles are from the Map and School Supply Co., Toronto.
      a. Models illustrating mechanical powers.
      b. Those illustrating power of wind.
      c. Water power models.
      d. Steam power models.
      e. Electrical models.
   (4) Regina Music-box. Whaley, Royce & Co., 158 Yonge Street, Toronto.
5. Aids to church work.
   (1) Portable organ. Estey Organ Co., Brattleboro, Vt.
   (2) B Flat cornet. Whaley, Royce & Co., 158 Yonge Street, Toronto.
   (3) Guitar. " " "
   (4) Blackboard, preferably portable. Map and School Supply Co., Toronto.
   (5) Optical lantern for acetylene gas, with slides. Selby & Co., 10 Shuter St., Toronto.
   (6) Cartoons, mainly scriptural scenes. Methodist Book and Publishing House, 29 Richmond St., W., Toronto.
6. Education [illegible]
   (1) Kin[illegible] tea material. Selby & Co., 10 Shuter Street, To[illegible]
   (2) Physiological and anatomical charts. Map and School Supply Co. Toronto.
   (3) Charts, etc., illustrating geography and the races. Map and School Supply Co., Toronto.
   (4) Aids in mathematical teaching. Map and School Supply Co. Toronto.
   (5) Astronomical models, especially those illustrating eclipses. Map and School Supply Co., Toronto.
   (6) Biblical aids, Underwood's Palestine set. Underwood & Underwood, Toronto and New York.

(7) Staff and Sol-fa charts for teaching music. Selby & Co., 10 Shuter St., Toronto.

III. Articles useful in touring.

1. Aids to sleep.
   (1) Insect puzzler.
   (2) Sleeping-bag for warm climates.
   (3) Insect powder.
   } In inns and homes outside tent. D. Pike Co., Toronto.
2. Specifics for lay medical work. J. F. Hartz Co., Toronto.
3. Alarm clock or watch. Ryrie Bros., Toronto.

IV. Articles useful in keeping in touch with home lands.

1. Simple typewriter capable of ma ifolding a number of copies. American Typewriter Co., New York.
2. A roll copying book, for those without typewriters. American Typewriter Co., New York.
3. Carbon copy letter-book.
4. Photographic outfit for illustrating missionary periodical, etc. Century Camera Co., Rochester, N.Y.
5. Price lists for ordering supplies. Montgomery, Ward & Co., Chicago, Ill.

Directory of Missionary Societies of the United States and Canada

The list of Societies given below, is taken from Volume II. of the "Ecumenical Missionary Conference, New York, 1900," the official report of that great gathering. A very few corrections of addresses have been made, and one Society which has ceased to exist is omitted.

American Advent Mission Society,
144 Hanover Street, Boston, Mass.

American Board of Commissioners for Foreign Missions,
14 Beacon Street, Boston, Mass.

Woman's Board of Missions of the Interior,
59 Dearborn Street, Chicago, Ill.

Woman's Board of Foreign Missions,
14 Beacon Street, Boston, Mass.

Woman's Board of Missions for the Pacific,
Y.M.C.A Building, San Francisco, Cal.

American Baptist Missionary Union,
Tremont Temple, Boston, Mass.

Woman's Baptist Foreign Missionary Society,
Tremont Temple, Boston, Mass.

Woman's Baptist Missionary Society of the West,
1535 Masonic Temple, Chicago, Ill.

Woman's Baptist Foreign Missionary Society of California,
31 Glen Park Avenue, San Francisco, Cal.
Woman's Baptist Foreign Missionary Society of Oregon,
Oregon City, Oregon.
Woman's Baptist Foreign Missionary Society of Manitoba and the North-West Territories,
179 Pacific Avenue, Winnipeg, Man.

American Bible Society,
Bible House, New York, N.Y.

American Friends' Board of Foreign Missions,
Richmond, Ind.
Woman's Foreign Missionary Union of Friends in America,
Center Valley, Ind.

Africa Industrial Mission,
17 Walmer Road, Toronto, Canada.

Africa Inland Mission,
2016 Diamond Street, Philadelphia, Pa.

African Methodist Episcopal Church,
61 Bible House, New York, N.Y.
African Methodist Episcopal Mite Society,
2908 Diamond Street, Philadelphia, Pa.

African Methodist Episcopal Zion Church, Home and Foreign Missionary Society.
Birmingham, Ala.
Woman's Home and Foreign Society, African Methodist Episcopal Zion Church.
New Berne, N. C.

Associate Reformed Synod of the South, Board of Foreign Missions,
Due West, S.C.

American Tract Society,
150 Nassau Street, New York, N.Y.

Baptist Convention of Maritime Provinces, Foreign Mission Board,
St. John, N.B.
Woman's Baptist Missionary Union, Maritime Provinces,
St. John, N.B.

Baptist Convention of Ontario and Quebec, Foreign Mission Board.
523 Euclid Avenue, Toronto, Canada.

Woman's Baptist Foreign Missionary Society, Ontario,
165 Bloor Street East, Toronto, Canada.

Woman's Baptist Foreign Missionary Society, of Eastern Ontario and Quebec,
350 Oliver Avenue, Westmount, Quebec.

Canadian Church Missionary Association, in connection with the Church Missionary Society,
67 Confederation Life Building, Toronto, Canada.

Canada Congregational Foreign Missionary Society,
25 Crescent Street, Montreal, Canada.

Canada Congregational Woman's Board of Misions,
207 Bloor Street East, Toronto, Canada.

China Inland Mission (Council for North America),
507 Church Street, Toronto, Canada.

Christian and Missionary Alliance,
690 Eighth Avenue, New York, N.Y.

Cumberland Presbyterian Board of Missions and Church Erection,
Holland Building, St. Louis, Mo.

Woman's Board of Missions, Cumberland Presbyterian Church,
Y.M.C.A. Building, Evansville, Ind.

Evangelical Association, Missionary Society,
265 Woodland Avenue, Cleveland, Ohio.

Woman's Missionary Society, Evangelical Association,
326 East Fifth Street, Waterloo, Iowa.

Evangelical Lutheran Church (General Synod) Board of Foreign Missions,
1005 Lanvale Street, Baltimore, Md.

Woman's Home and Foreign Missionary Society of the Evangelical Lutheran Church,
406 North Greene Street, Baltimore, Md.

Evangelical Lutheran Church, South (United Synod), Board of Foreign Missions and Church Extension,
376 Spring Street, Atlanta, Ga.

Evangelical Lutheran Church of North America (General Council), Board of Foreign Missions,
137 West School Lane, Philadelphia, Pa.

Foreign Christian Missionary Society (Disciples of Christ),
P.O. Box 884, Cincinnati, Ohio.

Christian Woman's Board of Missions,
152 East Market Street, Indianapolis, Ind.

Foreign Sunday-School Association,
525 Clinton Avenue, Brooklyn, N.Y.

Free Methodist Church of North America, General Missionary Board,
14 and 16 North May Street, Chicago, Ill.

Woman's Foreign Missionary Society of the Free Methodist Church,
18 Lathrop Street, New Castle, Pa.

General Conference of Free Baptists,
Auburn, R.I.

Free Baptist Woman's Missionary Society,
Alton, N.H.

German Evangelical Synod of North America,
1920 G Street, N.W., Washington, D.C.

Hauges Norwegian Lutheran Synod's China Mission,
298 William Street, St. Paul, Minn.

Lutheran Board of Missions (Free Church),
Augsburg Seminary, Minneapolis, Minn.

Mennonite Mission Board (General Conference of North America),
Quakertown, Pa.

Methodist Church, Canada, Department of Missions,
33 Richmond Street West, Toronto, Canada.

Woman's Missionary Society, Methodist Church, Canada,
163 Hughson Street North, Hamilton, Ontario.

Methodist Episcopal Church Missionary Society,
150 Fifth Avenue, New York, N.Y.

Woman's Foreign Missionary Society, Methodist Episcopal Church,
150 Fifth Avenue, New York, N.Y.

Methodist Episcopal Church, Missionary Society,
346 Public Square, Nashville, Tenn.

Woman's Foreign Missionary Society, Methodist Episcopal Church, South,
Box 405, Nashville, Tenn.

Methodist Protestant Church Board of Foreign Missions,
Summerfield, N.C.

Woman's Foreign Missionary Society, Methodist Protestant Church,
802 North Seventh Street, Kansas City, Mo.
Mission Board of the Christian Church,
Dayton, Ohio.
Moravian Church Mission Board,
Bethlehem, Pa.
National Baptist Convention, Foreign Mission Board,
547 Third Street, Louisville, Ky.
Presbyterian Church in the United States of America, Board of Foreign Missions,
156 Fifth Avenue, New York, N.Y.
Woman's Board of Foreign Missions, Presbyterian Church in the United States of America,
156 Fifth Avenue, New York, N.Y.
Woman's Foreign Missionary Society, Presbyterian Church in the United States of America,
501 Witherspoon Building, Philadelphia, Pa.
Woman's Presbyterian Board of Missions of the Northwest,
48 Le Moyne Block, 40 E. Randolph St., Chicago, Ill.
Woman's Presbyterian Board of Missions of the South-west,
1516 Locust Street, St. Louis, Mo.
Woman's Occidental Board of Foreign Missions,
920 Sacramento Street, San Francisco, Cal.
Woman's North Pacific Board of Missions,
Portland, Oregon.
Woman's Presbyterian Missionary Society of Northern New York.
78 First Street, Troy, N.Y.
Presbyterian Church in the United States (South),
Executive Committee for Foreign Missions,
Nashville, Tenn.
Presbyterian Church in Canada, Foreign Missionary Committee (Eastern Division),
Halifax, N.S.
Woman's Foreign Missionary Society, Presbyterian Church, in Canada (Eastern Division),
Pine Hill, Halifax, N.S.
Presbyterian Church in Canada, Foreign Missionary Committee (Western Division),
89 Confederation Life Building, Toronto, Canada.

Woman's Foreign Missionary Society, Presbyterian Church in Canada (Western Division).
98 Dunn Avenue, Toronto, Canada.

Primitive Methodist Church in the United States of America,
47 Oakland Street, Brooklyn, N.Y.

Protestant Episcopal Church in the United States of America,
{ Domestic and Foreign Missionary Society,
{ American Church Missionary Society,
Church Missions House, New York, N.Y.

Woman's Auxiliary,
Church Missions House, New York, N.Y.

Reformed Church in America, Board of Foreign Missions,
25 East Twenty-second Street, New York, N.Y.

Woman's Board of Foreign Missions, Reformed Church in America,
25 East Twenty-second Street, New York, N.Y.

Reformed Church in the United States, Board of Commissioners for Foreign Missions,
Mechanicsburg, Pa.

Woman's Missionary Society, Reformed Church, U.S.,
Tiffin, Ohio.

Reformed Episcopal Church, Board of Foreign Missions,
2316 Frankford Avenue, Philadelphia, Pa.

Woman's Foreign Missionary Society, Reformed Episcopal Church,
2106 Chestnut Street, Philadelphia, Pa.

Reformed Presbyterian Church (Covenanter), Board of Foreign Missions,
325 West Fifty-sixth Street, New York, N.Y.

Reformed Presbyterian Church in North America (General Synod), Board of Foreign Missions,
2102 Spring Garden Street, Philadelphia, Pa.

Seventh Day Adventists, Foreign Mission Board,
Rooms 1905-7, 150 Nassau Street, New York, N.Y.

Seventh Day Baptist General Conference, Missionary Society,
Westerly, R.I.

Woman's Executive Board, Seventh Day Baptists General Conference,
Milton, Rock Co., Wis.

Southern Baptist Convention, Foreign Mission Board,
1103 Main Street, Richmond, Va.
Woman's Missionary Union, Southern Baptist Convention.
304 North Howard Street, Baltimore, Md.
Southern Evangelical Mission,
8 Simpson Avenue, Toronto, Canada.
Student Volunteer Movement for Foreign Missions,
3 West Twenty-ninth Street, New York, N.Y.
Swedish Evangelical Mission Covenant of America,
North Park College, Station X, Chicago, Ill.
United Brethren in Christ, Home, Frontier, and Foreign Missionary Society,
Dayton, Ohio.
Woman's Missionary Association, United Brethren in Christ,
Dayton, Ohio.
United Danish Evangelical Lutheran Church in America,
Beresford, S. Dak.
United Evangelical Church Board of Missions,
York, Pa.
Woman's Board of Missions, United Evangelical Church,
York, Pa.
United Norwegian Church of North America,
Austin, Minn.
United Presbyterian Church of North America, Board of Foreign Missions,
1425 Christian Street, Philadelphia, Pa.
Woman's General Missionary Society, United Presbyterian Church of North America,
244 Oakland Avenue, Pittsburg, Pa.
Wesleyan Methodist Connection of America, Missionary Soiety,
314 East Onondaga Street, Syracuse, N.Y.
Woman's Union Missionary Society of America, for Heathen Lands,
67 Bible House, New York, N.Y.
Young Men's Christian Associations, International Committee (Foreign Department),
3 West Twenty-ninth Street, New York, N.Y.
Young Women's Christian Associations (World's Committee),
Champlain Building, Chicago, Ill.